

"BEGINNERS MIND"

"ANFÄNGER SEIN" FÜR EINEN PIANISTEN

- WALTER ZIMMERMANN - 1975 -

Für den Pianisten HERIBERT HENCK, der mir Kraft gab,

PROLOG: "5 MOMENTE IM LEBEN DES FRANZ SCHUBERT." ¹ ⊗

① ROSSINIS EINZUG IN WIEN

STIMME (VERSTÄRKT)

$\text{♩} = 56$

FLÜGEL (3 PEDALE)

mf

p sempre

Pianist sitzt während
des Prolog, in sich zusammen
senken am Flügel.
Kopf möglichst tief und auf
den Boden stützen.
Die Bühne ist fast dunkel,

$\text{♩} = 60$

⊗ TRANSKRIBIERTES TONBANDPROTOKOLL DER AUGENBLICKE NACH DER LEKTÜRE "FRANZ SCHUBERT. EIN LEBENSBILD." VON HARRY GOLDSCHMIDT. (VEB BERLIN)

② DER GEFAHRLICHE FREUND

1-69

f sempre

7:

Star Nr. 9, 16 Systeme ®

③ DIE GROSSE OBERÖSTERREICHISCHE REISE

$\text{♩} = 72$ legato

$\text{♩} = 92$

P3 →

P3 →

④ ERNEUTER AUSBRUCH DER KRANKHEIT

♩ = 84

Summer

⑤ KEINE ANTWORT AUS WEIMAR

$\text{♩} = 100$

Bühne erheit sich langsam. Pianist richtet sich auf.

haltungen im I: H1, H2, H3, H4, H5 sind Darstellungen der entsprechenden 5 Themen im Prolog. Das Typische eines Themas sollte dabei klar durch eine s.d. von den anderen unterschiedliche Körperhaltung angedeutet werden. H1 ist also die Darstellung des Themas "RODINI EINZUG IN WIEN", H3 ist die variierte H5 Haltung.
 N = Normalhaltung / \overline{N} = fokussierte Normalhaltung / \underline{N} = angelegtere Normalhaltung
 V.S. 1-5 meinen die gemittelte Darstellung der KAROSICKES: 1: / 2: \ 3: v 4: \ 5: -
 $\overline{V.S.}$ = fokussierte Darstellung
 $\overline{V.S.}$
 $\underline{V.S.}$
 $\underline{H.3}$ = die Vereinerung der Haltung 3 durch Vermischen mit KAROSICKES 3

U.H. = UNIVERSE-Haltung, Oberkörper möglichst aufrecht, Kopf in die Höhe gerichtet, Augen starr nach oben.

I LEAVE THE OLD. 1) GATHER E' ERYTHING

sempre 4/4

$\text{♩} = 100$

H5 IN

$\text{♩} = 84$

$\text{♩} = 84$

III

$\text{♩} = 84$

→ H4 >

N

$\text{♩} = 100$

$\text{♩} = 84$

$\text{♩} = 92$

H3' →

→ H3'' → 1 N $\text{♩} = 84$

$\text{♩} = 72$
H3

→ H3 → → H3''' →

$\text{♩} = 84$

$\text{♩} = 72$

$\rightarrow \text{H3}''$

N

$\text{H3}'' \rightarrow$

$\rightarrow \text{H3}''$

N

legato

$\text{♩} = 100$

$\text{♩} = 69$

N

$\rightarrow \text{H2}$

$\text{♩} = 84$

$\text{H2} >$ N

$\text{♩} = 69$

H2

N

$\text{♩} = 100$

$\delta = 84$

$\delta = 56$

H1

$\delta = 84$

N

$\delta = 56$

H1'

$\delta = 84$

N

U.H.

$\delta = 56$

H1'

H1'

H1

$\text{♩} = 84$

$\text{♩} = 69$

→ H1 >

U.H.

H2'

H2-

U.H.

$\text{♩} = 72$
H3''

→ H3'''

H3

$\delta = 92$
H3'

$\delta = 84$ U.H.
 $\delta = 84$ H4

$\delta = 84$ U.H.
 $\delta = 100$ H5

2) FOLLOW THE YARDSTICKS

Y.S.1 ——— IN

$\delta = 84$

$\delta = 100$

H5

IN

$\delta = 84$

Y.S.2 ——— IN

$\delta = 84$

H4

♩ = 84
 → H4 ————— V.S.3 ————— N

♩ = 72
 H3 ————— →

♩ = 84 ————— V.S.4 ————— N

♩ = 69
 H2 ————— →

→ N

$\text{♩} = 84$

$\text{♩} = 56$

Y.S. 5

H1

$\text{♩} = 84$

N

Y.S. 5

Y.S. 4

Y.S. 3

Y.S. 2

$\text{♩} = 56$

Y.S. 1

N

U.H.

N

H1

$\text{♩} = 69$

H2

Star Nr. 9, 16 Systeme ©

$\delta = 72$

→ H2

H3

$\delta = 84$

H4

$\delta = 100$

H5

3) GO WRONG

$\delta = 84$

Y.S. 1

$\delta = 100$

H5

Y.S. 1
mf
H5

$\delta = 84$

Y.S. 2

$\delta = 84$

H4

Y.S. 2
mf
H4

1-07

Y.S.3

d=72

H3

Y.S.3

H3

d=84

Y.S.4

d=69

H2

Y.S.4

H2

d=84

Y.S.5

d=56

H1

Y.S.5

H1

4) LOSE YOURSELF

$\text{♩} = 84$

N →

→ N →

5) DESTROY WHAT'S AROUND

$\delta = 84$

$\delta = 56$

mf pp

$\delta = 56$

$\delta = 84$

$\delta = 56$

mf pp

$\delta = 84$

$\delta = 69$

pp p

Star Nr. 9, 16 Systeme ©

$\delta = 72$

$\delta = 92$

$\delta = 84$

$\delta = 92$

$\delta = 84$

$\delta = 92$ $\delta = 84$

$\times V =$ Härde hochreiben

6) FORGET WHAT YOU'VE DONE

$\text{♩} = 84$

7) ACCEPT THE PAST

$\text{♩} = 84 \text{ sempre!}$

V.5-1
WV
H5

N
30

V.5.1
WV
H5

H5

V.5.2
WV
H4

H4

Y.S.3
 w
 H3

#4 N

H3 N

Y.S.4
 w
 H2

H2 N

Y.S.5
 w
 H1

H1 N

8) DISCOVER THE NOW

H1

N

H2

N

N

H3

N

H4 → N

N

N → N

N

9) BECOME THE SPIRIT OF THE MOMENT

N N

10) BE SELFSUFFICIENT

< H = Einatmhaltung
 > H = Ausatmhaltung

Haltungen in II: Die von 11-15 zunehmenden crescendo- und abnehmenden decrescendo Momente werden durch Atemhaltungen unterstützt und zwar in zunehmender Kräftigkeit. ALSO: < = Einatmen = Aufrücken des Oberkörpers > = Ausatmen = Absinken des Oberkörpers. In 16 geht die Atembewegung in echter, hörbarer Atmen über.

II CLEAN THE MIND, 11) LET IMAGES COME AND GO

$\text{♩} = 84$

Handwritten musical score for the second system. The piano part continues with dynamics like f , mp , and p . The violin part has dynamics like mf and f . There are also some markings like v and 3 .

Handwritten musical score for the third system. The piano part has dynamics like pp and ppp . The violin part has dynamics like pp and mf . There are also some markings like v and 3 .

Handwritten musical score for the fourth system. The piano part has dynamics like pp , f , and pp . The violin part has dynamics like mf , ppp , and mf . There is a section labeled "P2 sempre (VERSIEBUNG)" with an arrow pointing to the right.

12) FIND PERFECT EXISTENCE THROUGH IMPERFECT EXISTENCE

13) CHANGE MIND/FEELS INTO MENTAL NOURISHMENT

mf

pp

P2 →

pp

mf

pp

pp

mf

pp

pp

mf

pp

mf

mf

P1

mf

pp

P2 →

14) LIMIT YOUR ACTIVITY

Handwritten notes and symbols on the left side of the page, possibly indicating a rehearsal mark or section.

15) DISSOLVE OBSTACLES BY CONSTANCY

16) BURN YOURSELF COMPLETELY

sempre pp

Summen geht langsam in "Tonhöhen - Atmen" über.

Atmen muß deutlich hörbar sein. (einatmen)

(ausatmen)

17) CREATE FROM EMPHNESS

pp (verklingen lassen.) pp

P2 →

asketische Bewegungslosigkeit. belebt sich erst gegen 20) zu natürlichem Mitschwingen.

pp pp

P2 →

pp pp pp

P2 →

p p p

P2 →

P2 →

P2 →

18) CONTINUE IN CALMNESS

19) MOVE THE SWINGING DOOR

20) REPEAT IT OVER AND OVER AGAIN

III ALTER THE CONSCIOUSNESS 21) ADAPT YOURSELF TO STIMULI

$\text{♩} = 84$

sempre legato

Mitbewegungen in der rhythmischen Grundformel: "IT JUST MOVES THAT IS ALL". als leichtes links-rechts Wiegen des Oberkörpers.

sempre p

sempre pp

CORPUS

ASC-Bewegung beschreibt folgende Bahn:
ASC-Oberkörperbewegung:

Diese Bewegung wird im folgenden
Beibehalten. Steigert sich in der Takanzahl bis 25.

22.) SHAKE UP YOUR AUTOMATIC RESPONSES

(p)

sempre staccato *pp*

p *mf* *p* *mf*

p *mf* *p* *mf* *p* *mf*

mf

23) CHANGE YOUR EMOTIONS INTO EXTREMES:

24) CONTRACT AND EXPAND YOUR TIME SENSE

ASC-Stilstand

Wiederaufnehmen der ASC-Bewegung.

$\text{♩} = 84$ ritardando →

rit. →

♩=60 *accelerando* →

→ all. →

♩=84 *accelerando* →

→ all. →

♩=120 *ritardando* →

rit. →

♩=84 *fsc - Stillstand*

25) SUSPEND YOUR TIME BOUNDARIES

ASC Bewegung

pp e staccato

mf

pp

pp e staccato

pp e staccato

Beginn der Kopfbewegung parallel zur Bewegungsbahn des Oberkörpers.

p

pp

Übergang der Körperbewegung auf ASC Kopfbewegung. Ⓞ Kopfkreisen

Körperbewegung ist verschwunden. ASC-Kopfkreisen nimmt an Intensität zu.

Totales ASC-Kopfkreisen. Pro Takt ein Kreis Ⓞ

sempre staccato epp

26) FIND STIMULI YOU FEEL AT ONE WITH

sempre staccato c. pp

Bei dem stacc. hält das Kopfkreiseln inne, mit einer Schwebendbewegung.

Wird das Kreiseln sofort wieder aufgenommen.

27) GRAB THE EMERGING IDEAS

WE MUST HAVE

sempre f

pp

FREE FROM THING

pp

POS-SES-SING AN- NY- THING

pp

Kopfbewegung stoppt plötzlich : HAVE BE - GIN - NERS MIND

f

f

28) USE UP THE UNITY FEELING

WE MUST HAVE BE-GIN-NERS MIND

FREE FROM POSSESSING ANY-THING

WE MUST HAVE BE-GIN-NERS MIND

staccatissimo

FREE FROM POSSESSING ANYTHING

29) MERGE IT INTO OVERPOWERING EMOTION

WE MUST HAVE BE-GIN-NERS MIND FREE FROM POSSESSING ANYTHING

mf
staccato

Jede Wiederholung soll stark in der Intensität gesteigert sein. Der Interpret erhebt sich immer weiter von Stuhl und kniet in den Knien ein, und nähert sich dem Instrument, als ob es mit ihm verschmelzen wollte.

as ob es mit ihm verschmelzen wollte.

WE MUST HAVE BE-GIN-NERS MIND FREE FROM POSSESSING ANYTHING

f
marcato

WE MUST HAVE BE-GIN-NERS MIND FREE FROM POSSESSING ANYTHING

ff

Finger hochziehen, wie über den Kopf und auf die e'-Taste freuen lassen

WE MUST HAVE BE-GIN-NERS MIND FREE FROM POSSESSING ANYTHING

sf
ff

30) LET IT RELEASE YOU

WE MUST HAVE THE BEGINNER'S MIND

FREE FROM POSSESSING ANYTHING

#f mit erhobenem Kopf.

in da Instrument hineinhorchen

(quasi Echo)

ppp

#0 ppp P2+P1

#0

#0

WE MUST HAVE BEGINNER'S MIND

ppp (gehaucht)

ppp

P2+P1

P2 + P1 →

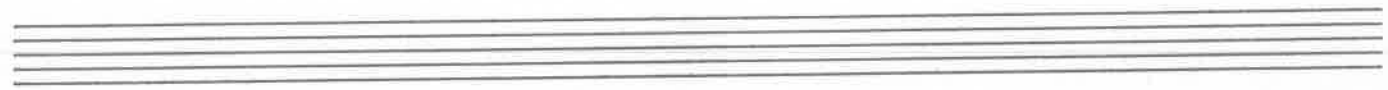
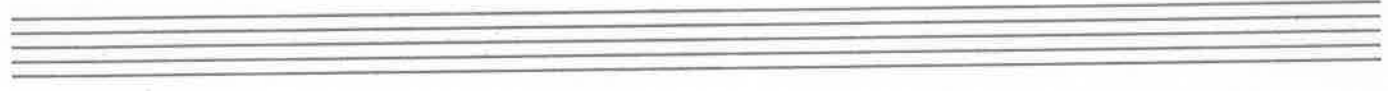

ppp P2 + P1 →

Beide Hände auf das Gerüst legen

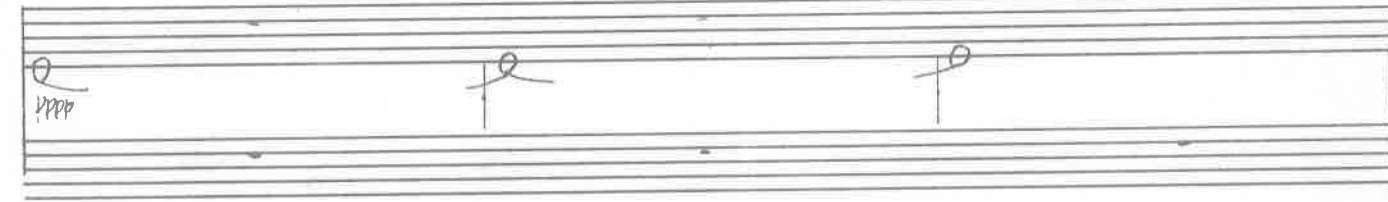

P2 + P1 →

linke Hand in den Schob
rechte Hand langsam an die Tasten

P2 + P1 →

IV) PREPARE THE NEW 31) RECALL THE MENTAL NOURISHMENT

$\text{♩} = 84$

Die Bewegungen und Haltungen in IV sind natürlich, sanft und weich, nicht zu auffällig dabei: durchaus subjektiv interpretierend.

leichtes Mitgestalten der Melodieverläufe mit der linken Hand

starken Mitgefühlen der Melodie

beide Hände in den Schloß legen.

linke Hand langsam an die Tasten.

32) EASY COME EASY GO

rechte Hand i. Best langsam an die Tasten. Dabei

beschreibt die Hand einen sanften, weichen Bogen.

33) DON'T HESITATE

(p)

(p) Melodie hervorheben.

rechte Hand leicht hochheben und
in sanftem Bogen zurückführen auf Tasten.

34) EXPRESS EVERYTHING STRAIGHT ON

35) CONCENTRATE ON YOUR PREFERENCES

36) FOLLOW YOUR INNER VOICE

mitkommen

(sing)

THE FUTURE IS THE FUTURE THE PAST IS THE PAST

NOW

WE SHOULD WORK ON SOMETHING

37) USE EMPATHY

MEN

mf

SWINGING DOOR SWINGING DOOR WHICH MOVES WHEN WE INHALE AND WHEN WE

mf

EXHALE IT JUST MOVES THAT IS ALL WHAT WE CALL IT IS

mf

JUST A SWINGING DOOR WHICH MOVES WHEN WE INHALE AND WHEN WE EXHALE IT JUST MOVES THAT IS

mf

38) STIMULATE YOUR MIND WANDERING

ALL IT JUST MOVES THAT'S ALL BODY AND MIND ARE BOTH

Hörsens Pedalaktion

TWO AND ONE YOU BECOME VERY STRONG VERY STRONG YOUR MIND

WILL BE QUIET AND STABLE IT JUST MOVES THAT'S

ALL WHEN YOU ARE YOU YOU SEE THINGS AS THEY ARE AND YOU BECOME

39) KEEP YOUR ORIGINAL MIND

ONE - WITH YOUR SURROUNDINGS IT JUST MOVES THAT IS ALL

ONE - WITH YOUR SURROUNDINGS IT JUST MOVES THAT IS ALL

YOU THINK YOU HAVE BODY OR MIND YOU HAVE LONELY FEELINGS BUT WHEN YOU

YOU THINK YOU HAVE BODY OR MIND YOU HAVE LONELY FEELINGS BUT WHEN YOU

REALIZE THAT EVERYTHING IS JUST A FLASHING INTO THE VAST UNIVERSE

REALIZE THAT EVERYTHING IS JUST A FLASHING INTO THE VAST UNIVERSE

YOU BECOME VERY STRONG

YOU BECOME VERY STRONG

40) BE A BEGINNER

⊗ A

⊗ "Beginners mind song." Werk von SHINRYU SUZUKI aus:
ZEN MIND, BEGINNERS MIND. (N.Y. N.Y. Weatherhill)

pp

FLO - WER EVEN FALLS THRU WE LOVE IT ANDA WEED GROWS EVEN THRU WE DO NOT

LOVE IT WHAT WE CALL IT IS JUST A SWINGING DOOR WHICH MOVES

pp

WHEN WE INHALE AND WHEN WE EXHALE IT JUST MOVES THAT IS ALL

p

NOT TWO AND NOT ONE OUR BODY AND MIND ARE NOT TWO AND NOT

ONE OUR BODY AND MIND ARE BOTH TWO AND ONE IT JUST MOVES THAT IS ALL You

THINK YOU HAVE BODY OR MIND YOU HAVE LONELY FEELINGS BUT WHEN YOU REALIZE THAT EVERYTHING IS

JUST A FLASHING INTO THE VAST UNIVERSE YOU BELONG VERY

STRONG

IT JUST MOVES

THAT IS ALL

IT JUST MOVES

THAT IS ALL

IN THE MIDDLE OF NOISE AND CHAOS

— — ANGE

YOUR MIND WILL BE QUITE

AND STABLE

WE MUST HAVE BEGINNERS MIND

FREE FROM POSSESSING ANYTHING

#E F

WHEN YOU ARE

mp

p

mp

YOU SEE THINGS AS THEY ARE AND YOU BECOME ONE WITH YOUR SUR-

3

ROUNDING IT JUST MOVES THAT IS ALL IT JUST MOVES THAT IS ALL FOR THE

p

6 6 6

6 1 6 1 6

Crescendo

mf

MOON THERE IS THE CLOUD FOR THE FLOWER THERE IS THE WIND IT JUST

Crescendo

mf

6 6 6

MOVES THAT IS ALL THE FUTURE IS THE FUTURE THE PAST IS THE PAST NOW WE SHOULD WORK ON SOME THINGS

NEW WHAT WE CALL J IS

JUST A SWINGING DOOR WHICH MOVES WHEN WE INHALE AND WHEN WE EXHALE IT JUST MOVES THAT IS

ALL ALWAYS BE A BEGINNER

ALWAYS BE A BEGINNER

ALWAYS

mp

p. decrescendo

p

BE A BEGINNER

ALWAYS

pp

pp decrescendo

ALWAYS

ppp

ppp

(verklingen lassen)

Köln, den 10.4.1975

|| ENG DIE BRAUEN KALTEN BLICKS TROTZ ICH TAUSEND ZEIGEFINDERN

WILLIG WIE EIN BÜFFEL BEUG MEIN HAUPT ICH VOR DEN KINDERN ||

(LU HSÜN)

